5100161-52
APR, 2012

DC125 Quick Start Guide

Lumens™

⚠ Important

✻ Please activate your warranty at www.lumens.com.tw/reg

✻ Please visit our website www.lumens.com.tw/goto.htm to download latest version of Software, Multilingual User Manual and Quick Start Guide.

1. Installation & Connection

✻ For product accessories, please refer to DC125 User Manual.

▼ Connect to a Computer

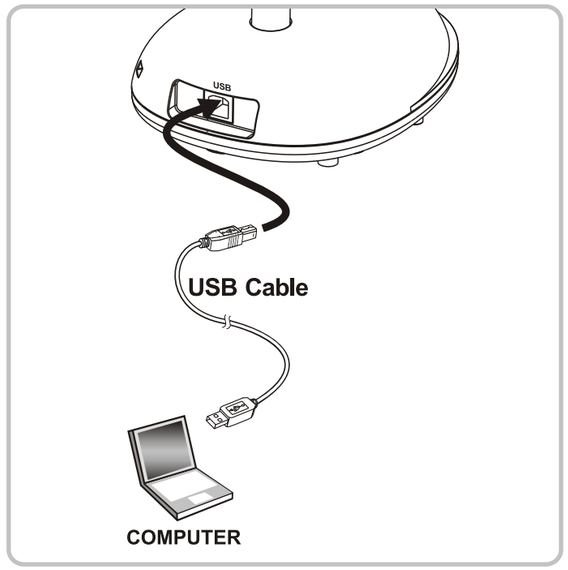

▼ Connect to an Interactive Whiteboard (IWB)

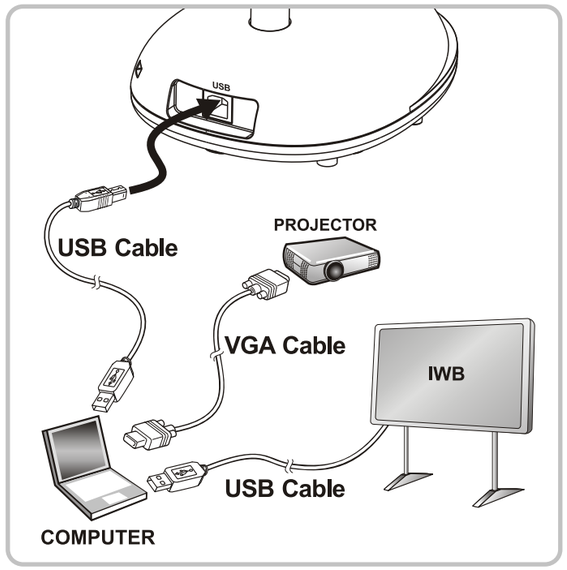

⚠ The power is on while USB is connected.

2. Getting Started

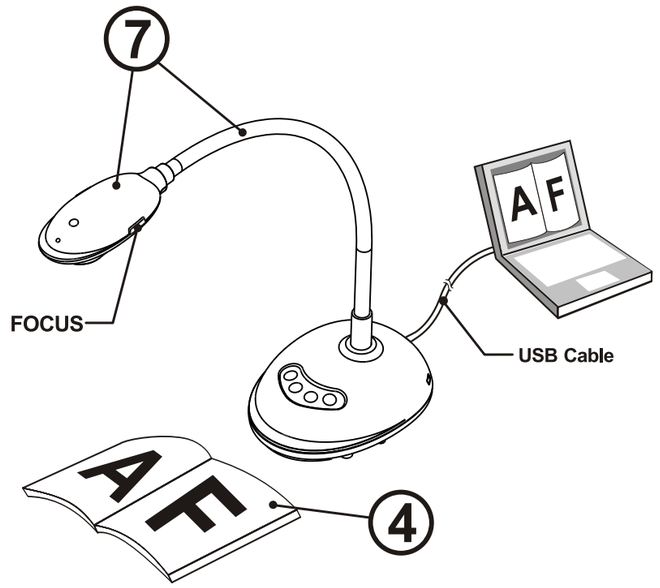

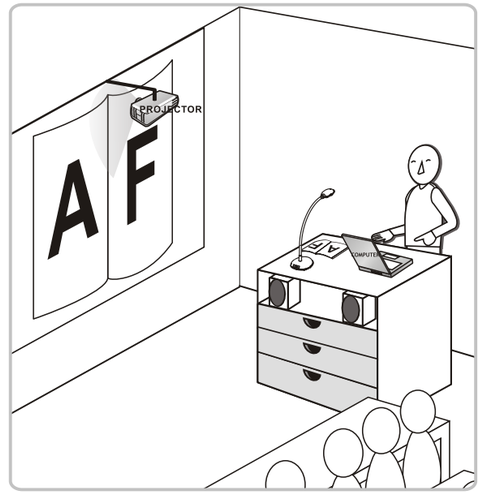

① Install your Ladibug™, please refer to opposite page 3. Ladibug™ Image software Installation.

② Double-click the [Ladibug] icon to start your Ladibug™.

③ Mouse over the [Ladibug] icon to select menu functions.

④ Place document or object to be displayed under the camera.

⑤ Click [PREVIEW] to display the POWER Frequency setting page, and then follow the on-screen instructions for setting. The live video will be available after the setting is completed.
(*This setting is required only when you are using for the first time.)

⑥ Click [AUTO TUNE] to optimize the image. You are ready to teach or present!

⑦ Reposition the gooseneck as needed and press the [FOCUS] button.

✻ Each time the camera head is moved, press the [FOCUS] button to refocus the lens.
✻ Please refer to the DC125 user manual for more operations.

3. Ladibug™ Image software Installation Instructions

Lumens™

▼System Requirements

Windows XP	Windows Vista / Windows 7	MAC OS X 10.4 / 10.5 / 10.6 / 10.7
• Min CPU: P4 2.8 GHz • Min Memory: 512MB • Direct X 9 Compatible • Min Resolution: 1024x768 • 100MB Min Disc Space • Windows XP SP2 and above	• Min CPU: P4 2.8 GHz • Min Memory: 1GB (32-bits) /2GB(64-bits) • Direct X 9 Compatible • Min Resolution: 1024x768 • 100MB Min Disc Space	• Min CPU: PowerPC G4 866MHz or Intel Pentium® 1.83GHz Intel Core 2 Duo • Min Memory: 512MB • Min resolution 1024x768 • 24-bit color display monitor • 1GB Min Disc Space • Min QuickTime 7.4.5

⚠ Very Important

✻ To ensure successful installation, please make sure each of the following steps is completed.

Windows XP / Vista / 7

1. Please download the Ladibug™ software after connected to the Lumens™ web site.
2. Click the [Setup] file after decompressing the downloaded file.
3. Please read instructions, then press [Next].

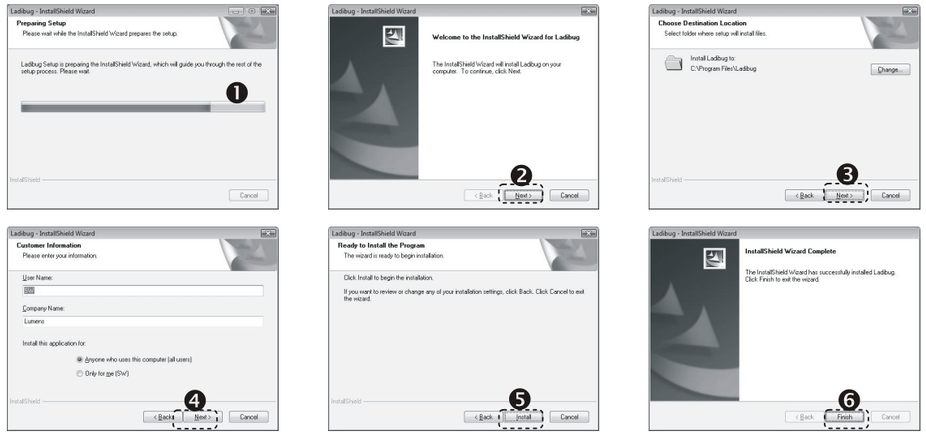

4. Press [Yes] to create a Ladibug™ shortcut on your desktop.

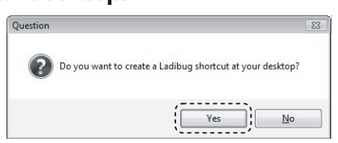

5. Please click the [Finish] button then reboot the system.

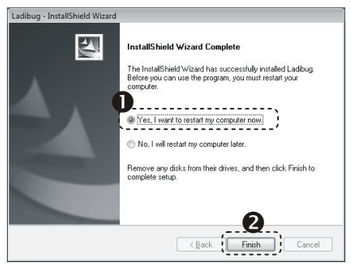

MAC

1. Please download the Ladibug™ software after connected to the Lumens™ web site.
2. Click the Ladibug™ icons for installation after decompressing the downloaded file.
3. Run the installation process by following the onscreen instructions.

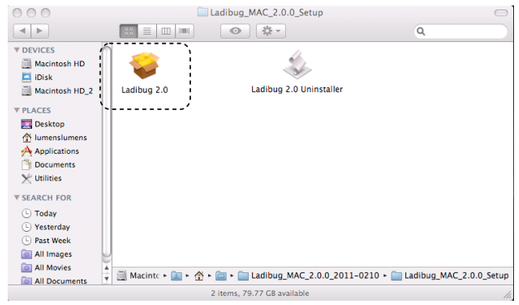

4. Please follow the instructions and press [Continue].

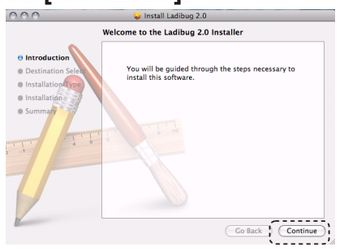

5. Click [Install].

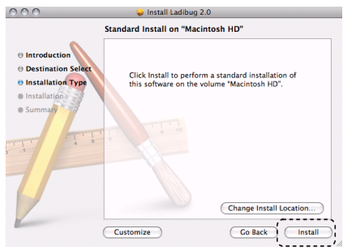

6. Enter your username and password, then click [OK].

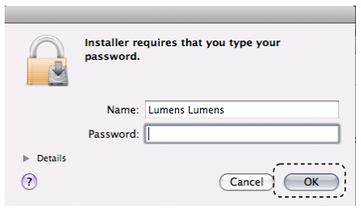

7. Click [Continue Installation].

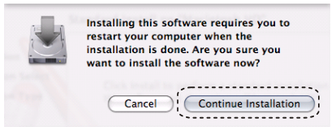

8. Click [Restart] to finish installing the software.

